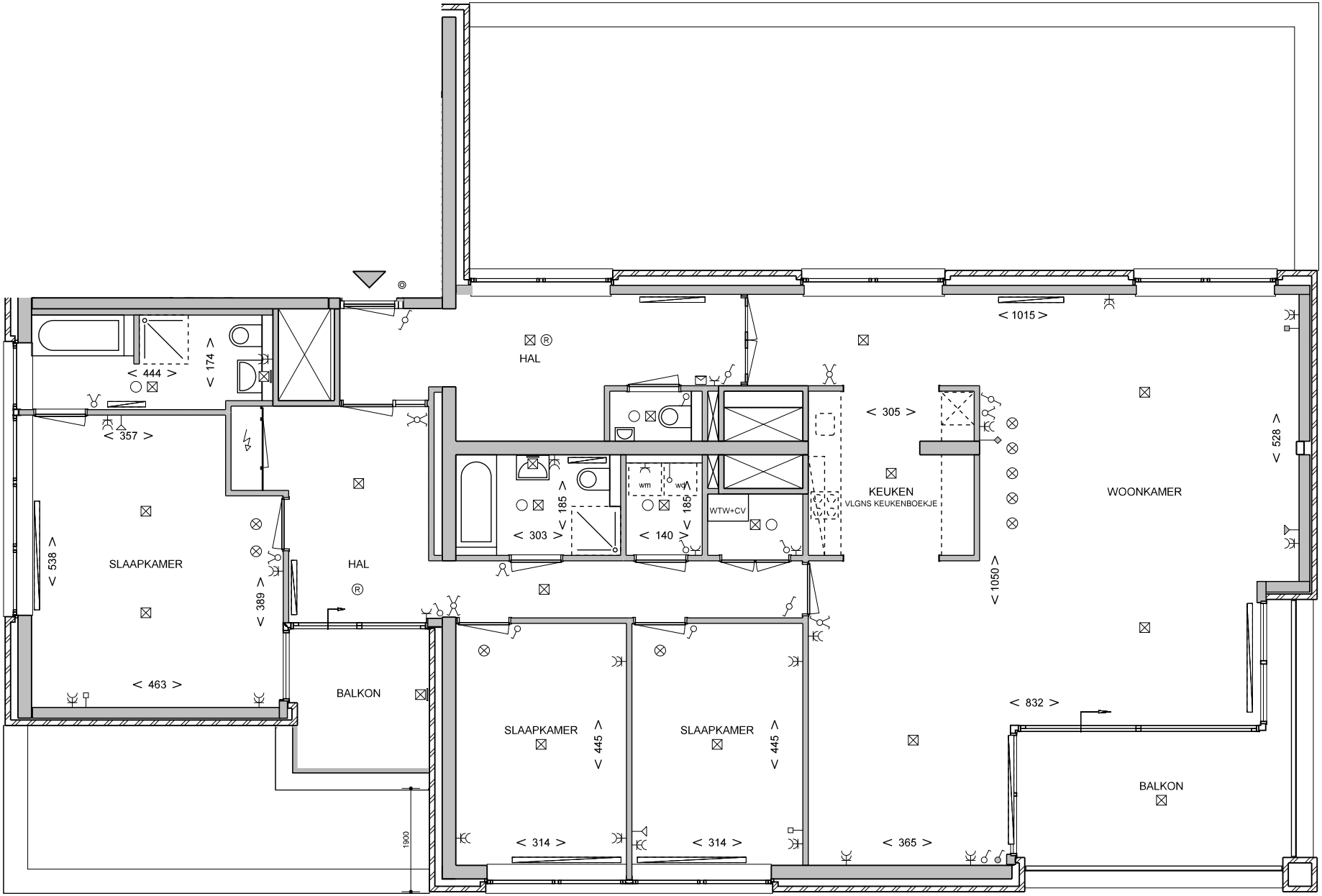
HAL
< 1015 >
< 444 >
< 174 >
< 357 >
< 305 >
< 528 >
KEUKEN
VLGNS KEUKENBOEKJE
WOONKAMER
wm
wd
WTW+CV
< 303 >
< 185 >
< 140 >
< 185 >
< 538 >
SLAAPKAMER
< 389 >
HAL
< 1050 >
< 463 >
BALKON
SLAAPKAMER
< 445 >
SLAAPKAMER
< 445 >
< 832 >
BALKON
1900
< 314 >
< 314 >
< 365 >